

Longtones Ex. 1

C# - low Bb

Matt Lagan

$\text{♩} = 40$ (Exhale.. Inhale..)

mf (for all notes)

12

24

36

Overtones Ex. 1

1st harmonic slurring down

Matt Lagan

♩ = 40

mp

5

mp

9

mp

13

mp

Major scale exercises

C major

Matt Lagan

♩ = 60

Ascending/Descending

2

42 3rds descending

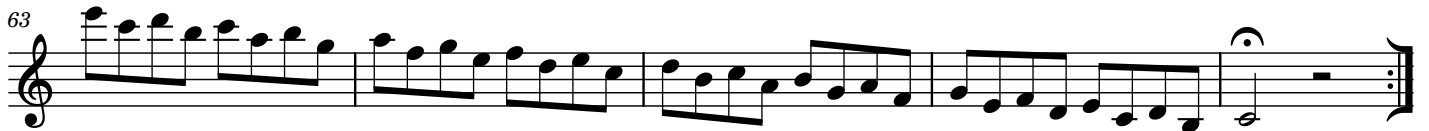

68 one up one down

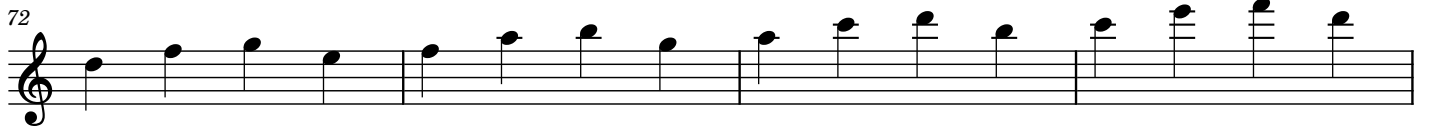

85

89

94 One down one up

98

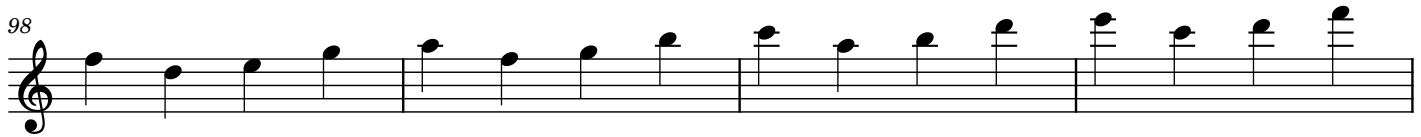

102

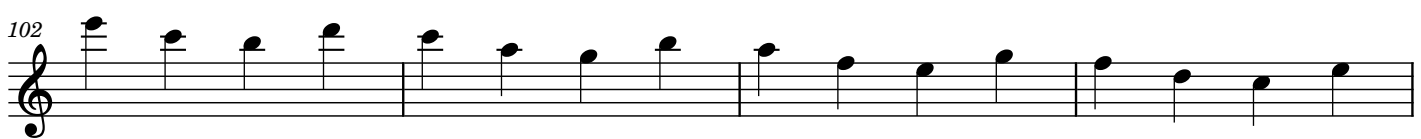

106

111

115

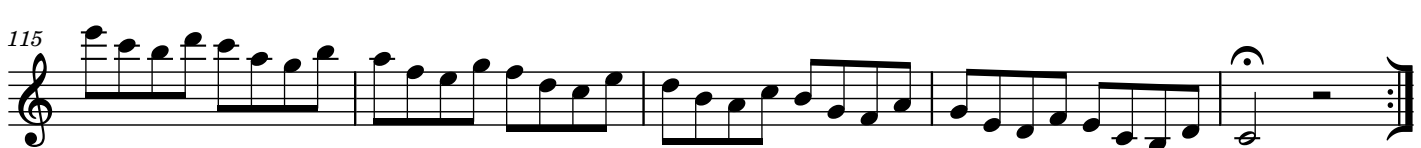

120 Triads ascending

124

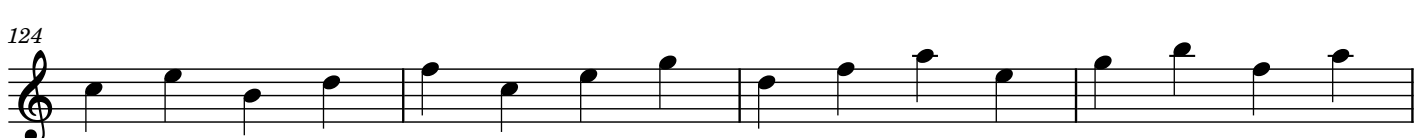

4

128

132

136

142

146

150

153 Triads descending

160

168

175

6

234

241

245

249
